

Тромбоэмболия (тромбоз)
легочных артерий.

МСКТ. Наблюдение из практики.

Бодров Ю.Д. *канд. мед. наук.*

Больной И. 67 лет. Направлен на КТ органов грудной полости с диагнозом: периферическое образование верхней доли левого легкого.

Заключение: периферический рак
верхней доли левого легкого, пристеночный тромбоз
легочных артерий (ТЭЛА).



20.1 mm

FOV 422.0 mm
SW 2.00 mm
Z 2.05

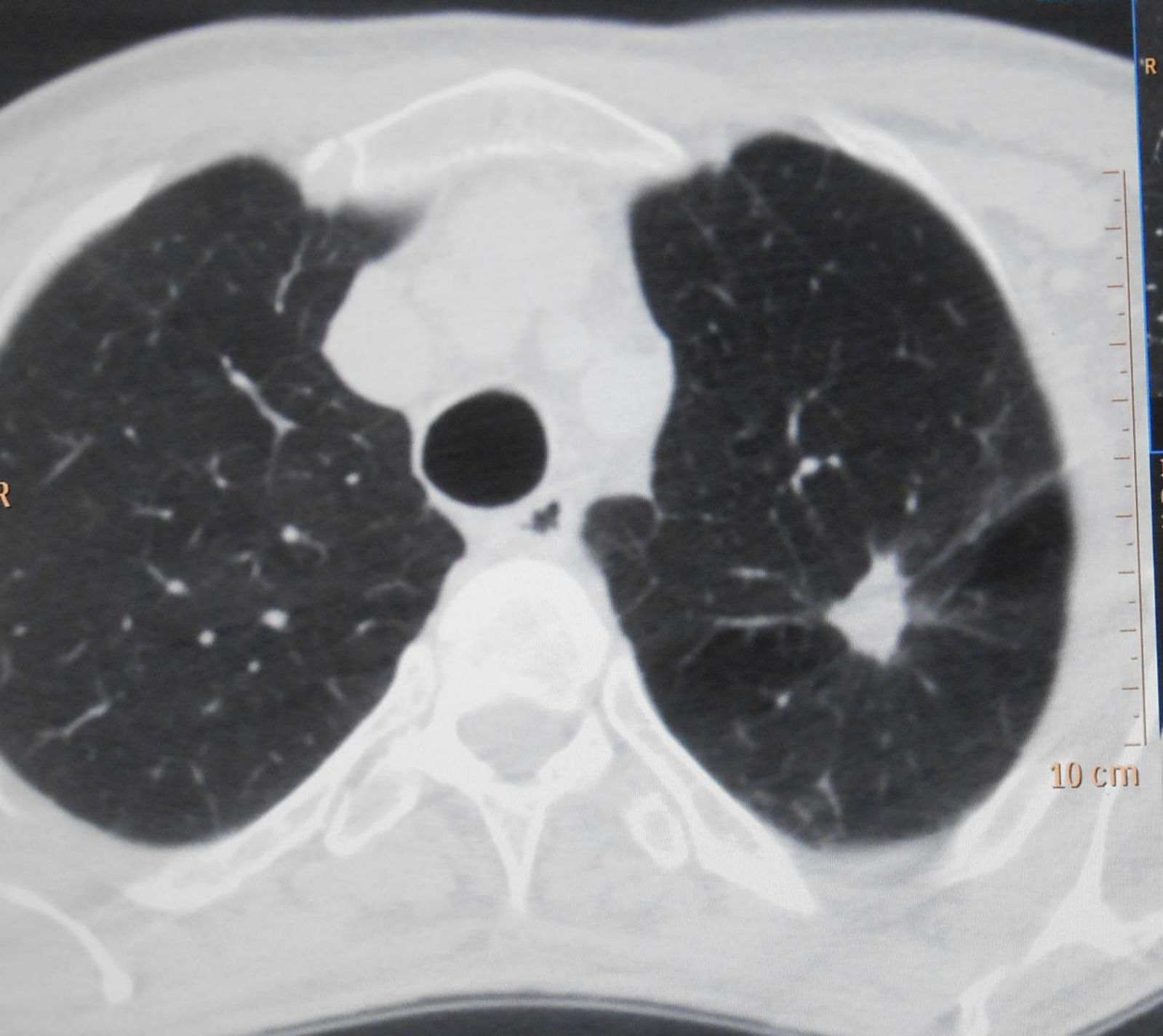

Average
C -5
W 15
PMS

ISA EV V P Philips, Brilliance Big Bo
050-150-897 19 M/67Y 25 Sep, 2015 10:43:30
3 lung 120

FOV 422.0 mm
SW 0.55 mm
Z 1

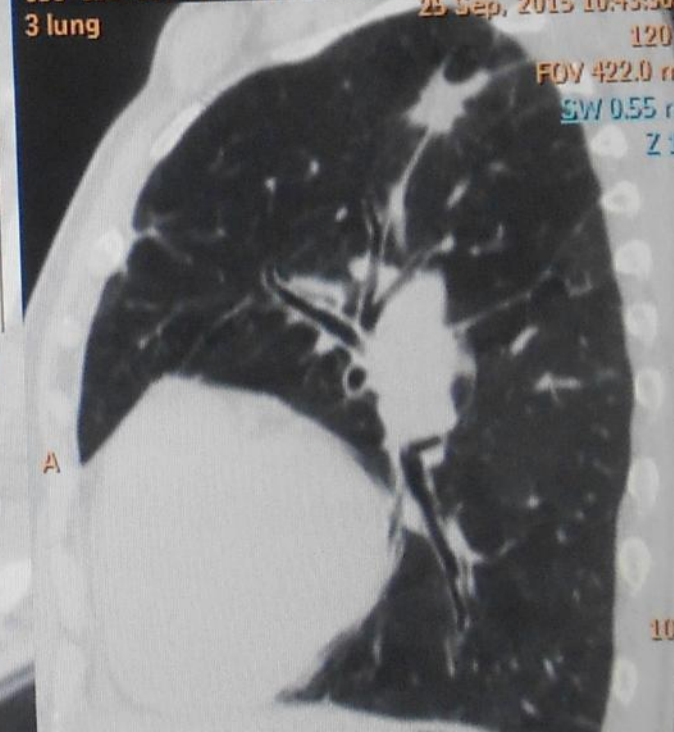

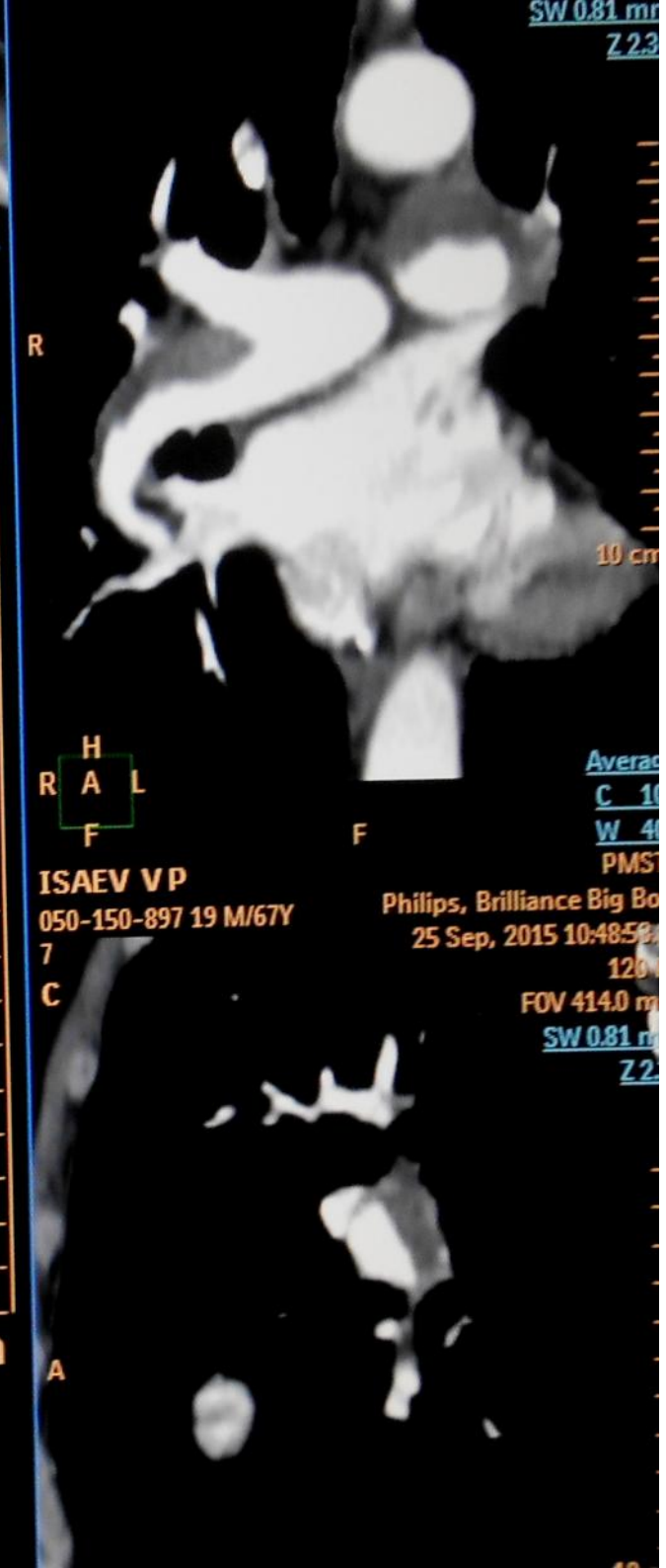
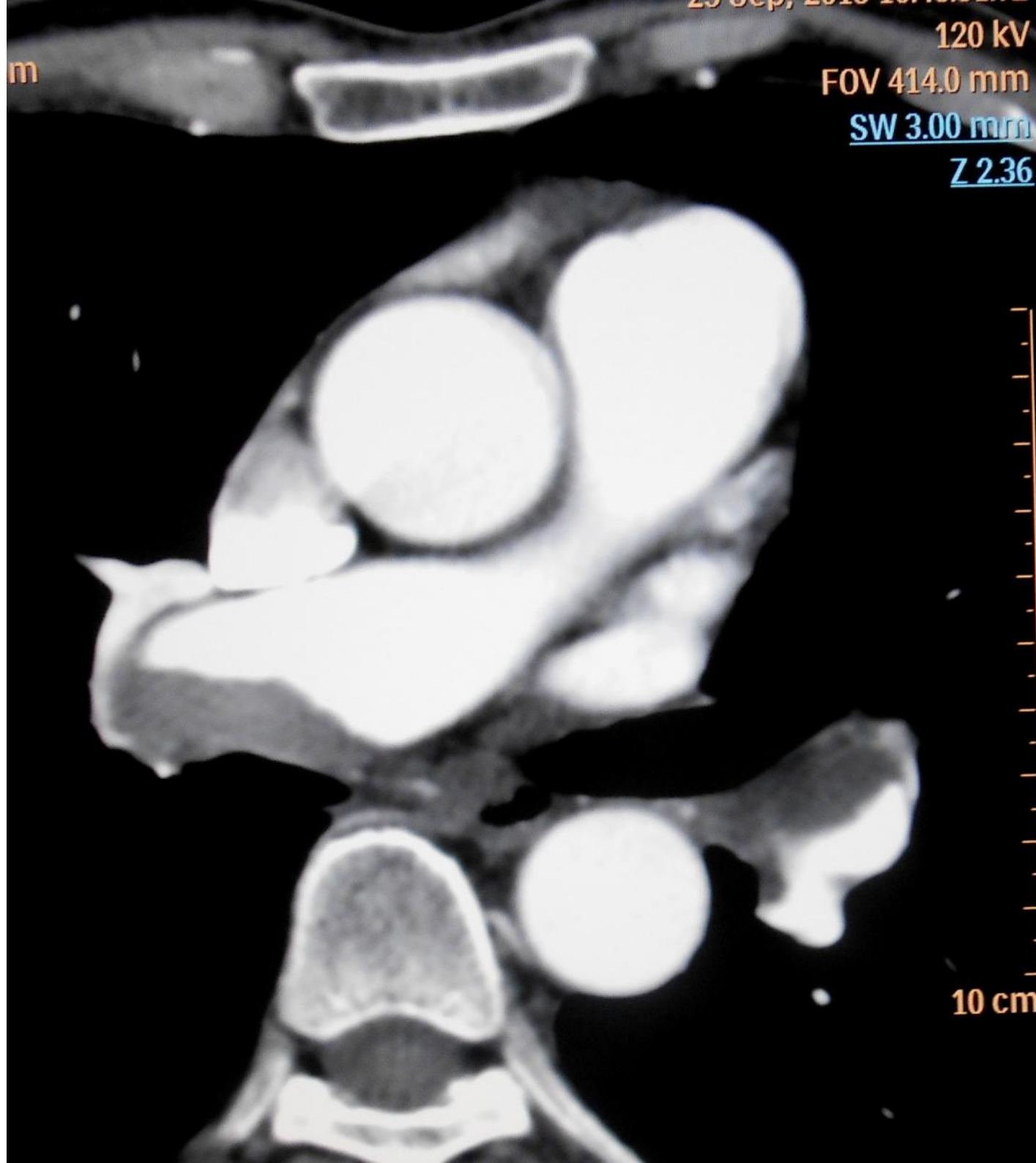

-68*
819.5 mm

120 kV
FOV 414.0 mm
SW 3.00 mm
Z 2.43

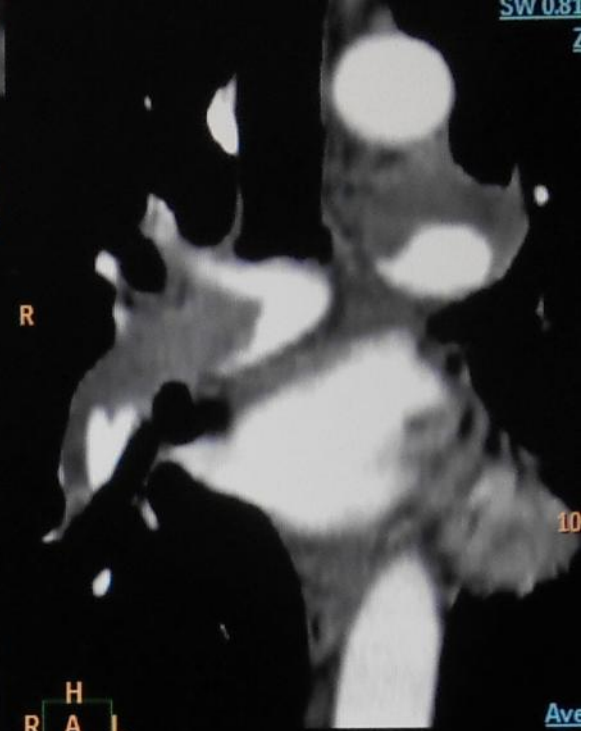
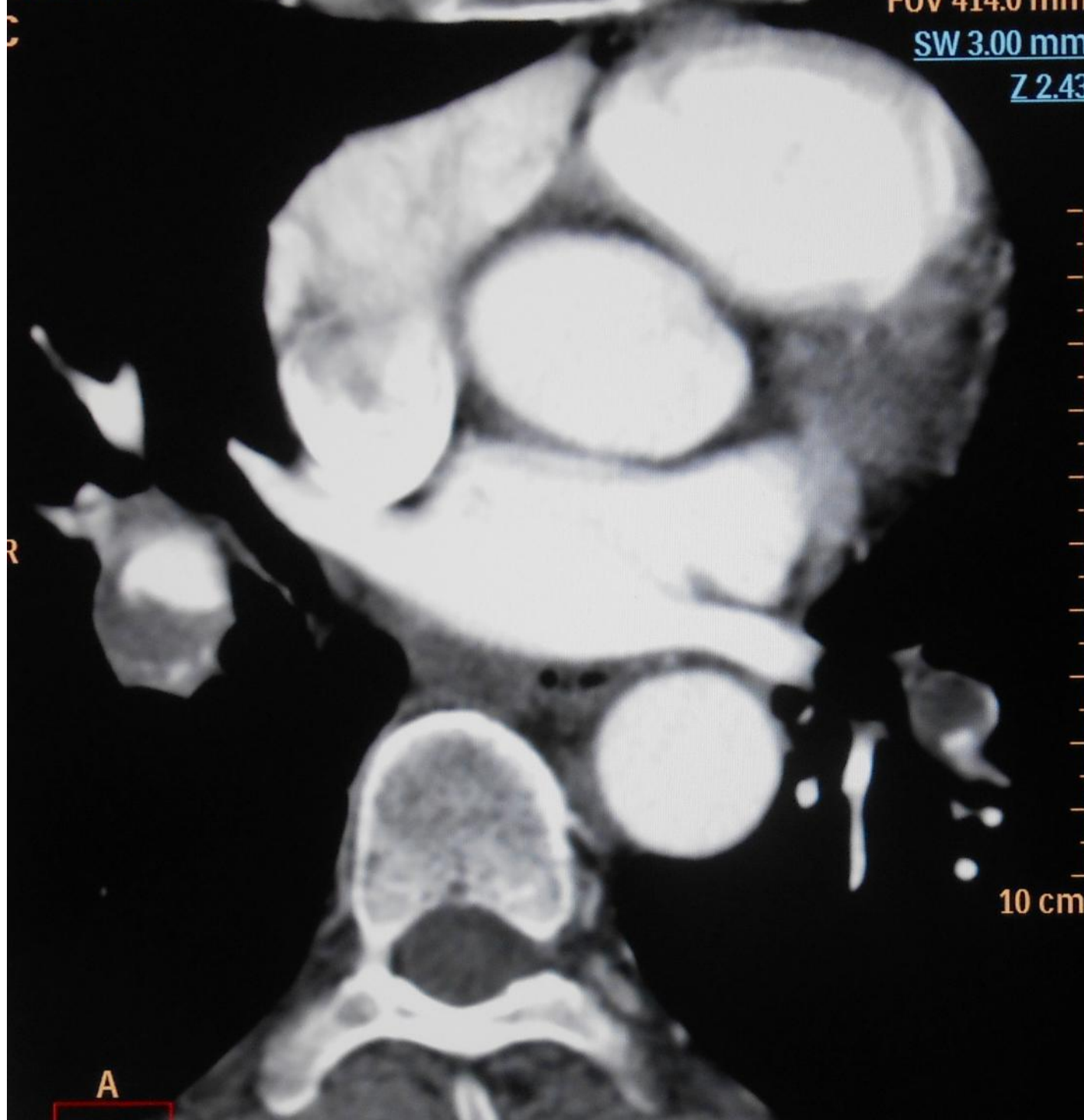

H
R A L
F

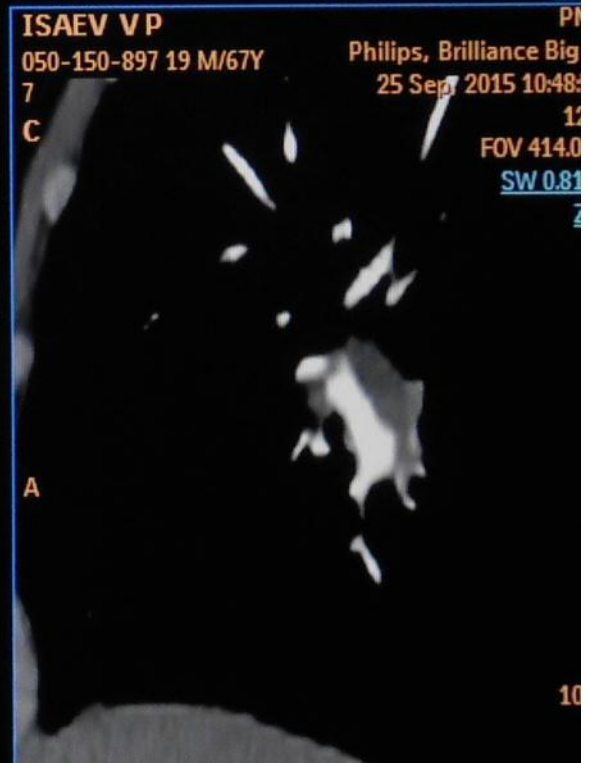

ISAEV V P
050-150-897 19 M/67Y
7
C
Philips, Brilliance Big
25 Sep, 2015 10:48:
12
FOV 414.0
SW 0.81
Z 2.43

A

F

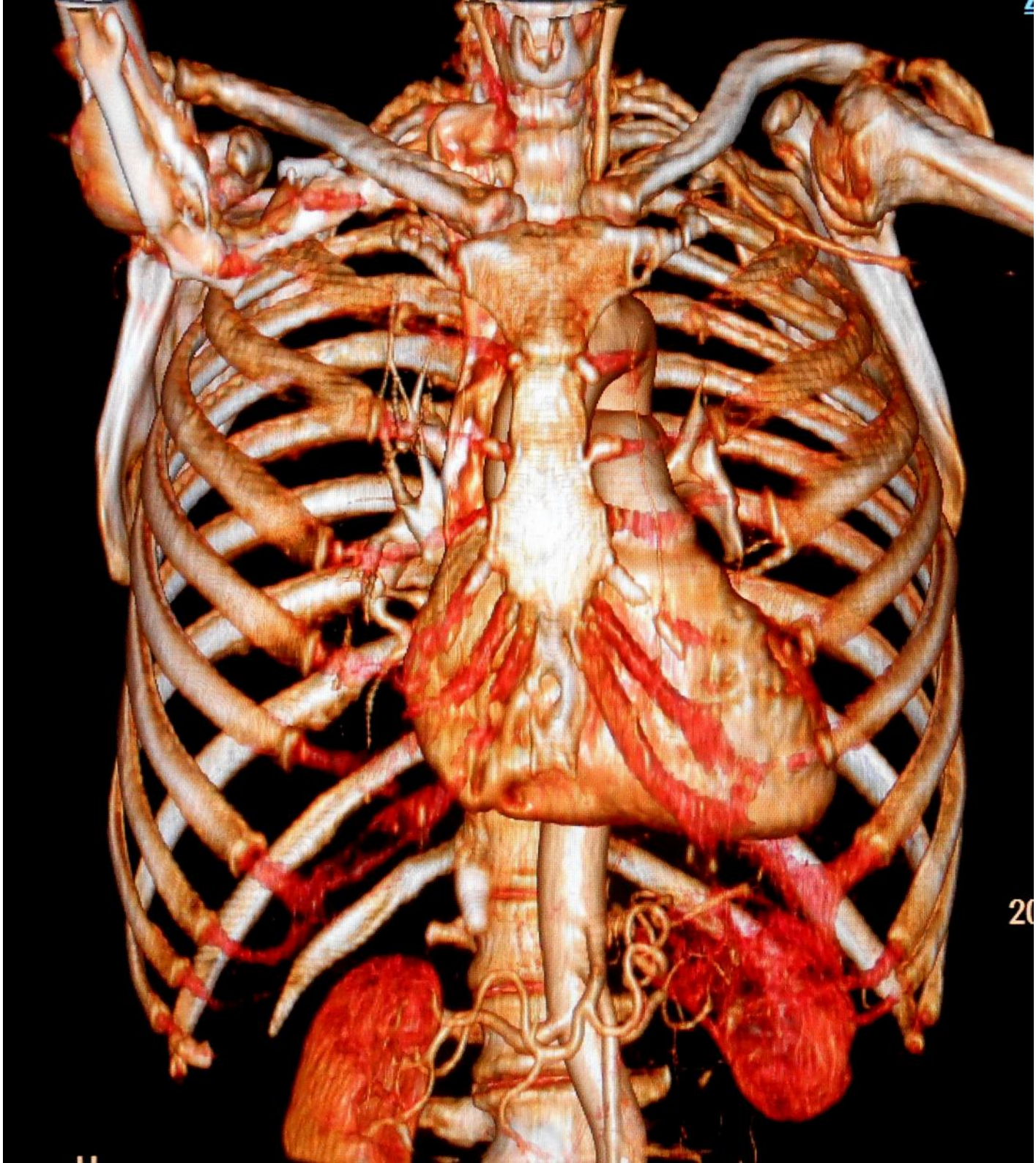

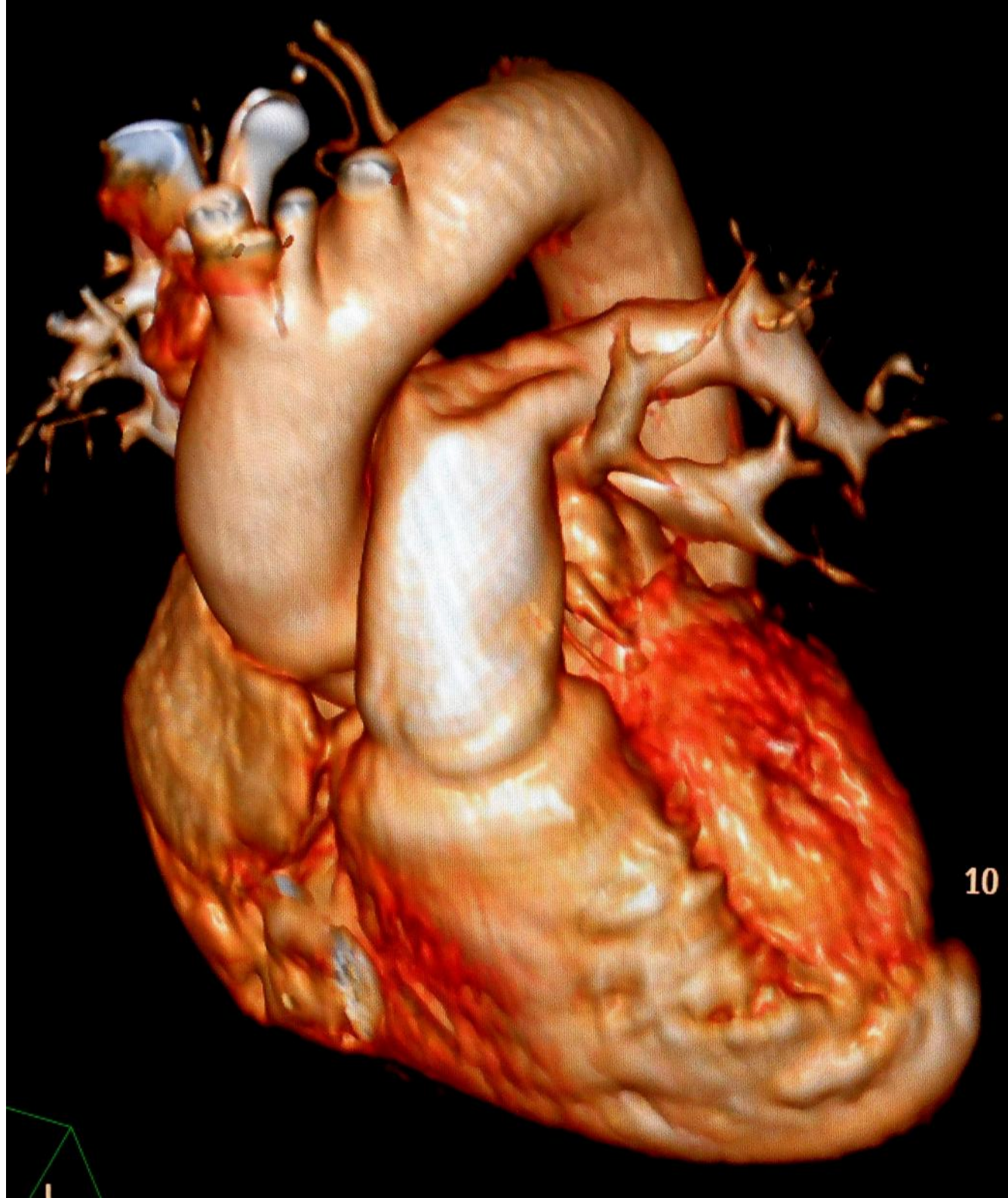

10

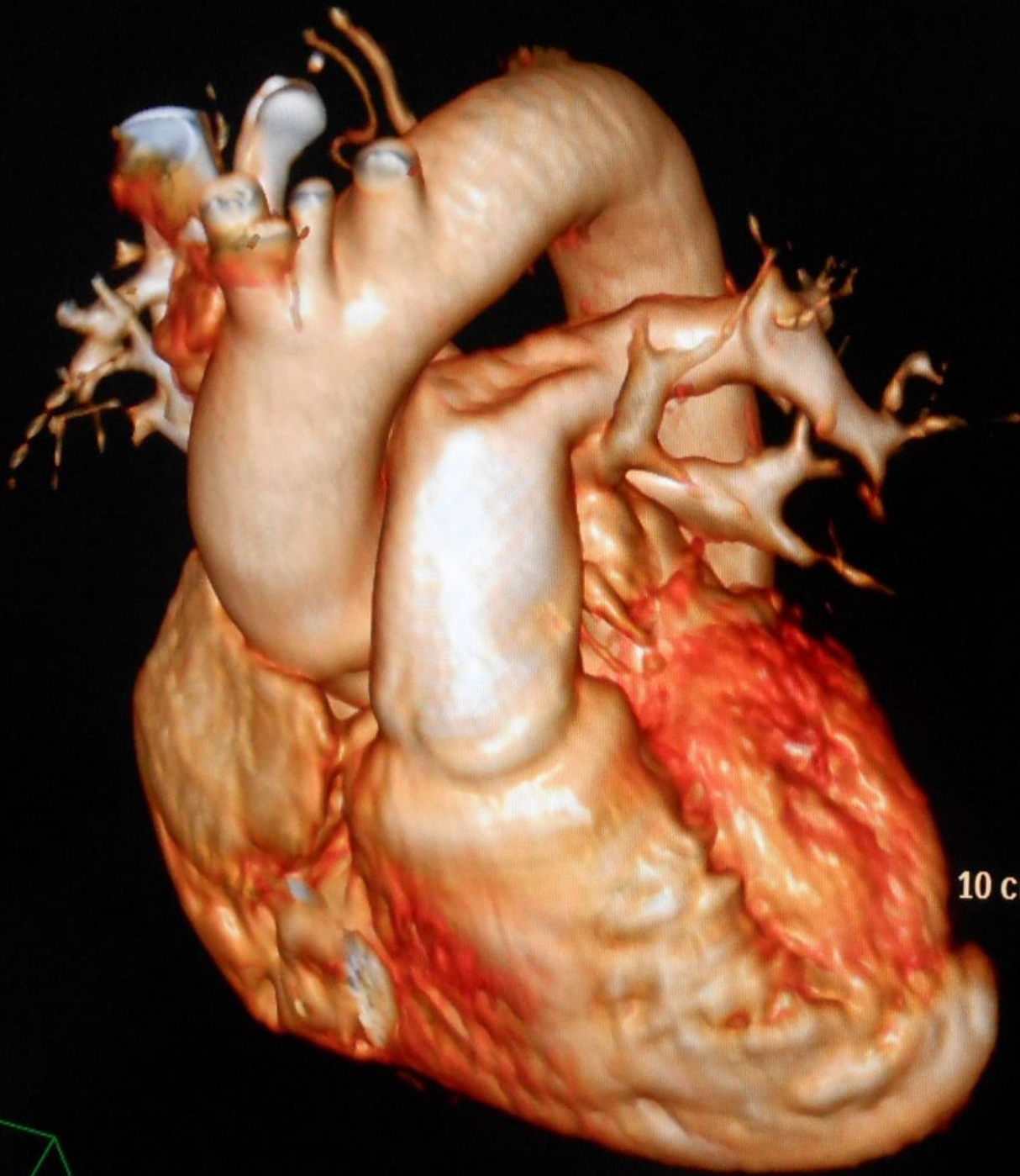

Z 1.95

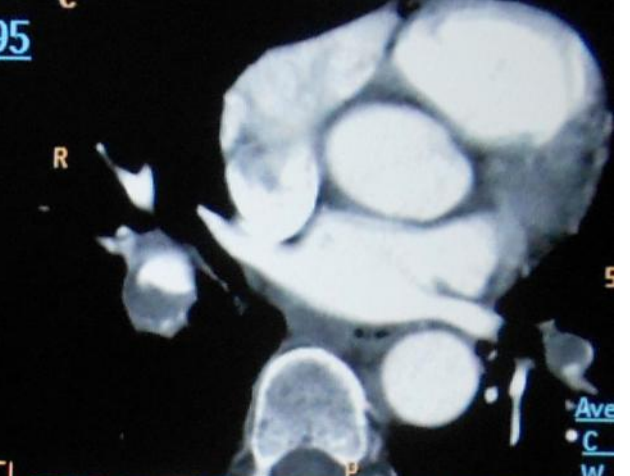

Z 1.73

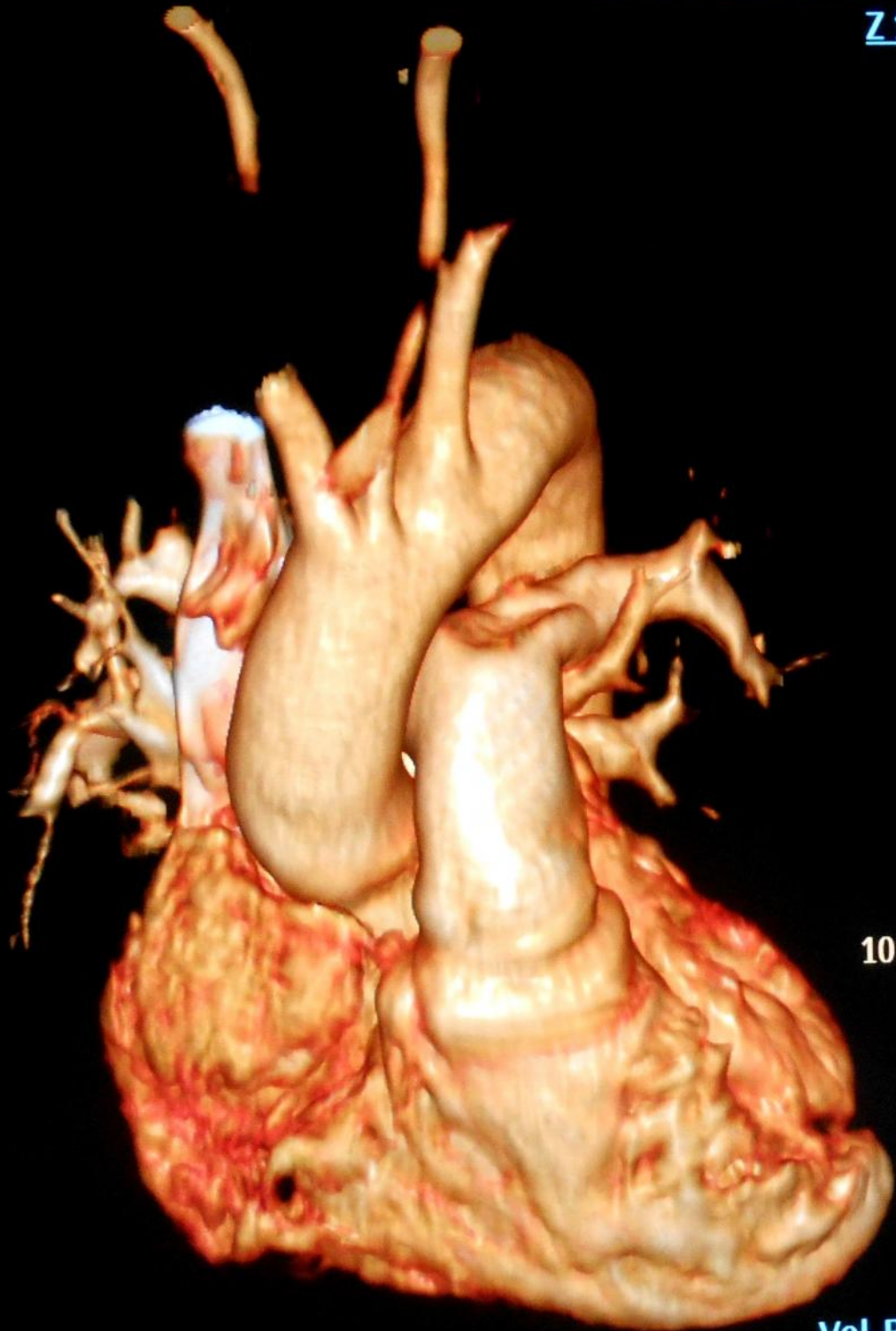

Vol. Rend.
Opacity 49



67Y

Philips, Brilliance Big Bore
25 Sep, 2015 10:48:45.72

Z 1.73

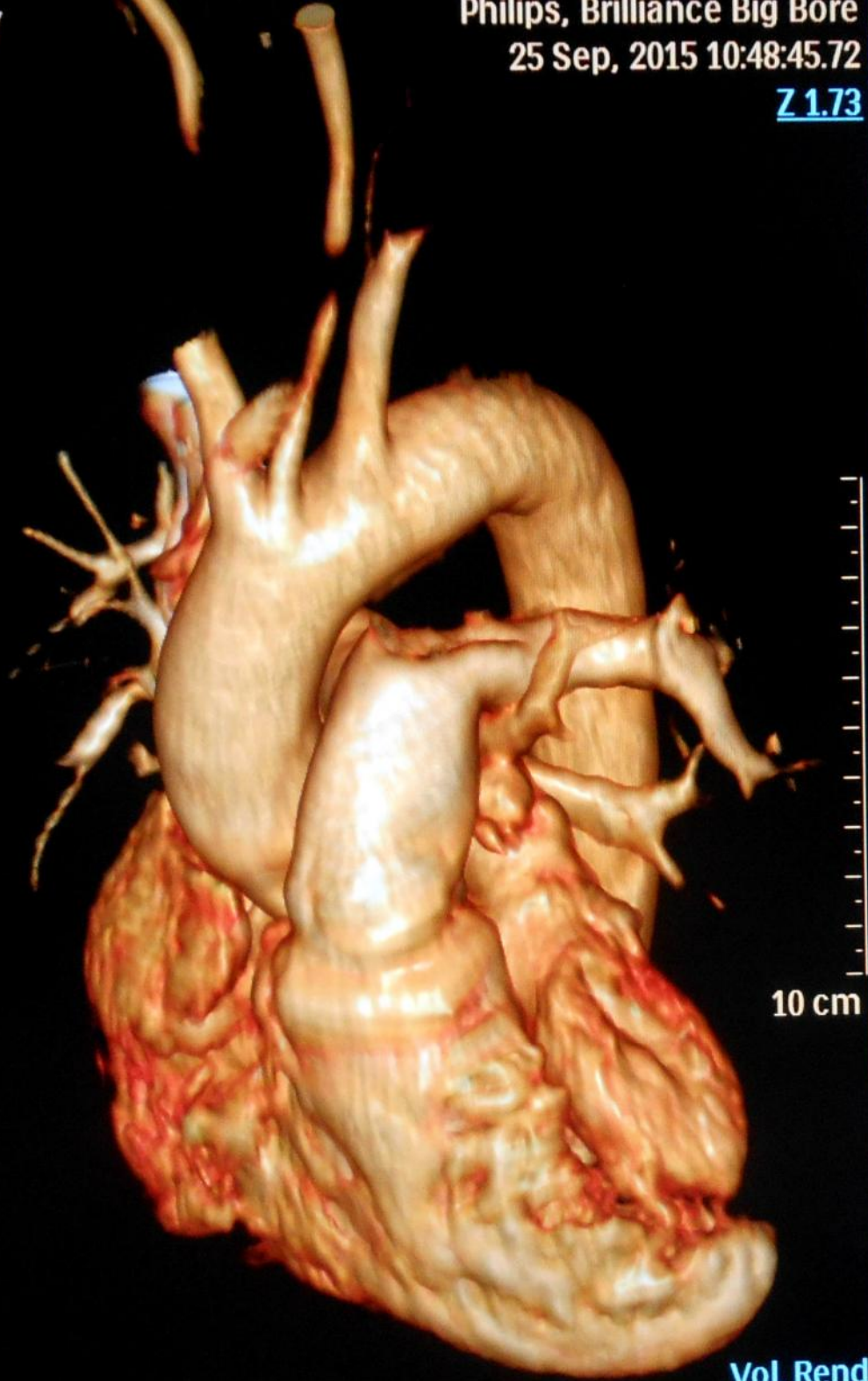

Vol. Rend.



25 Sep, 2015 10:48:45.72

Z 1.73

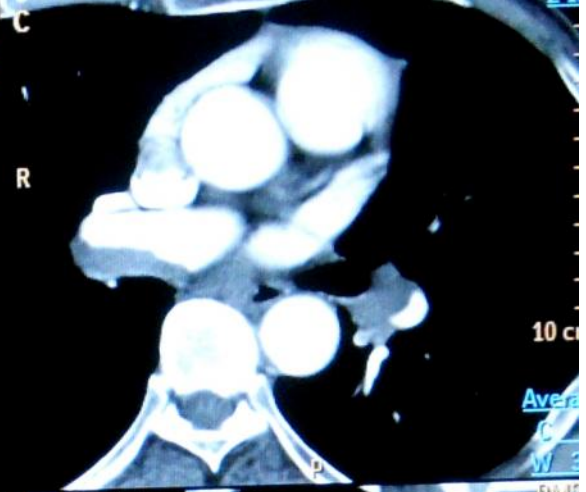
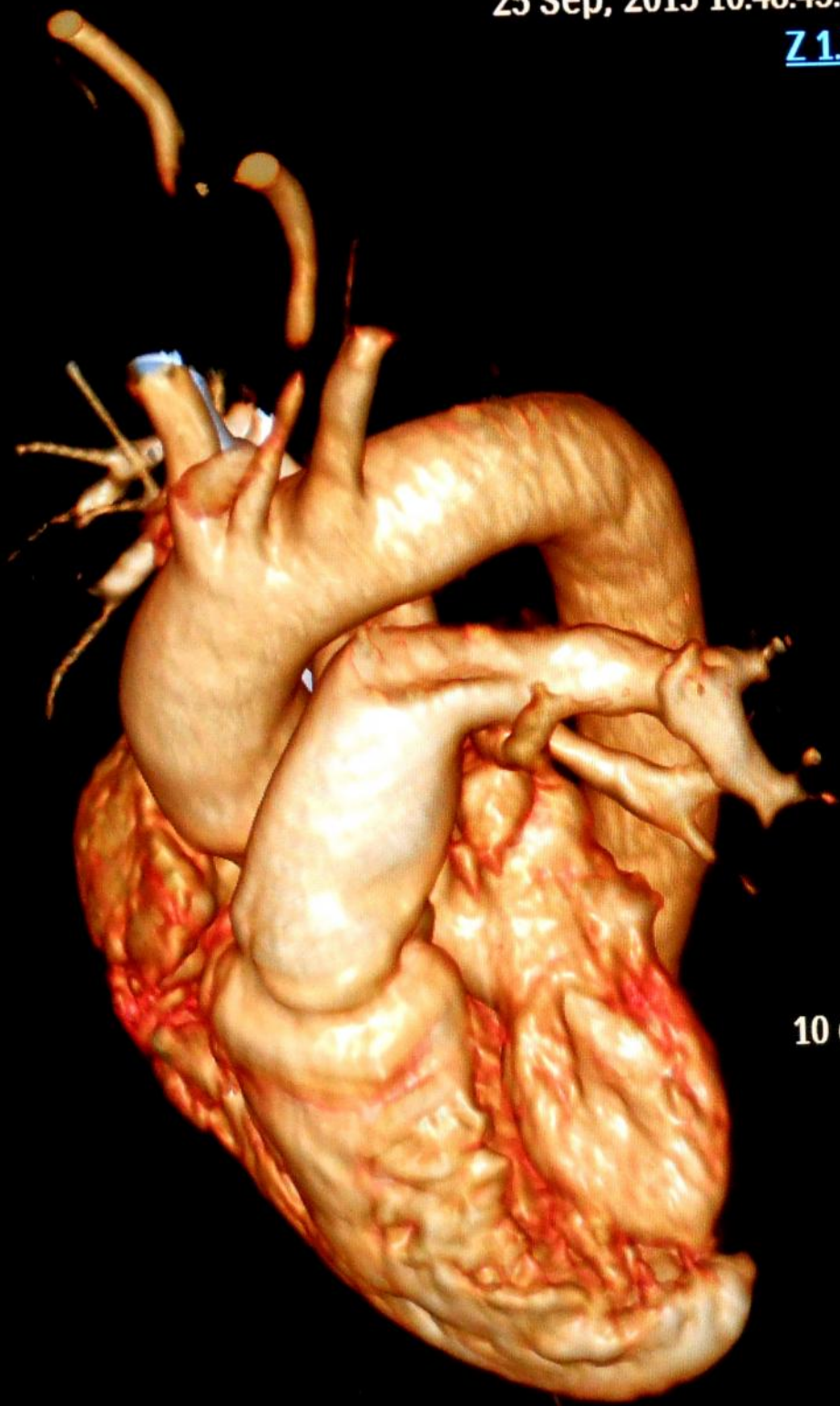

ISAEV VP
050-150-897 19 M/67Y
7
C
Philips, Brilliance Big B
25 Sep, 2015 10:48:52
SW 0.81 m
Z 1.73

ISAEV VP
050-150-897 19 M/67Y
7
C
Philips, Brilliance Big B
25 Sep, 2015 10:48:53
SW 0.81 m
Z 1.73

10 cm

Vol Rend

19 M/67Y

Philips, Brilliance Big Bore
25 Sep, 2015 10:48:45.72

Z 1.73

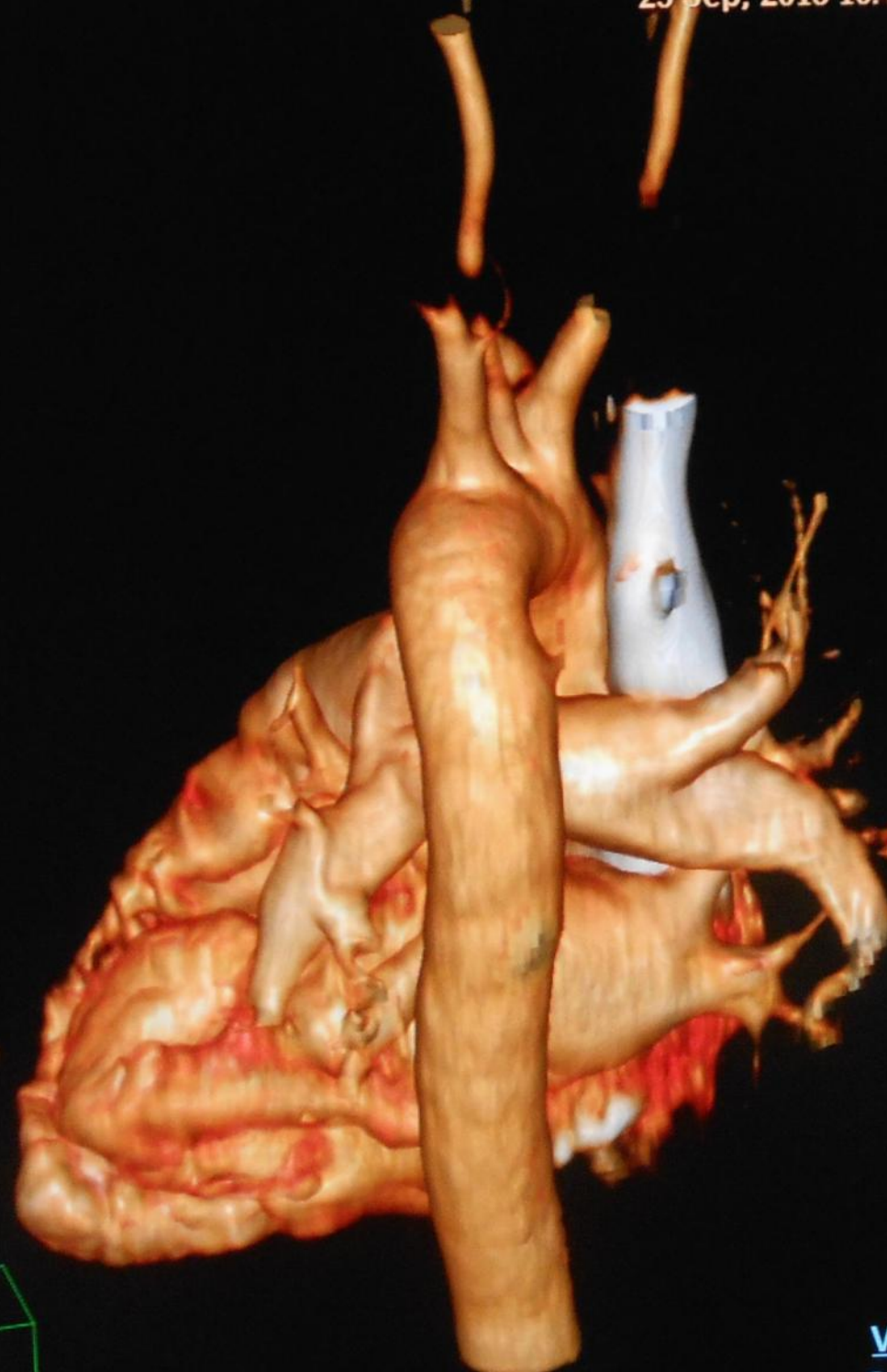

10 cm

Vol. Rend.
Opacity 49



ISAEV V P
050-150-897 19 M/67Y
25 Sep, 2015 10:48:45.72
SW 0.8

ISAEV V P
050-150-897 19 M/67Y
25 Sep, 2015 10:48:45.72
SW 0.8

M/67Y

Philips, Brilliance Big Bore

25 Sep, 2015 10:48:45.72

Z 1.73

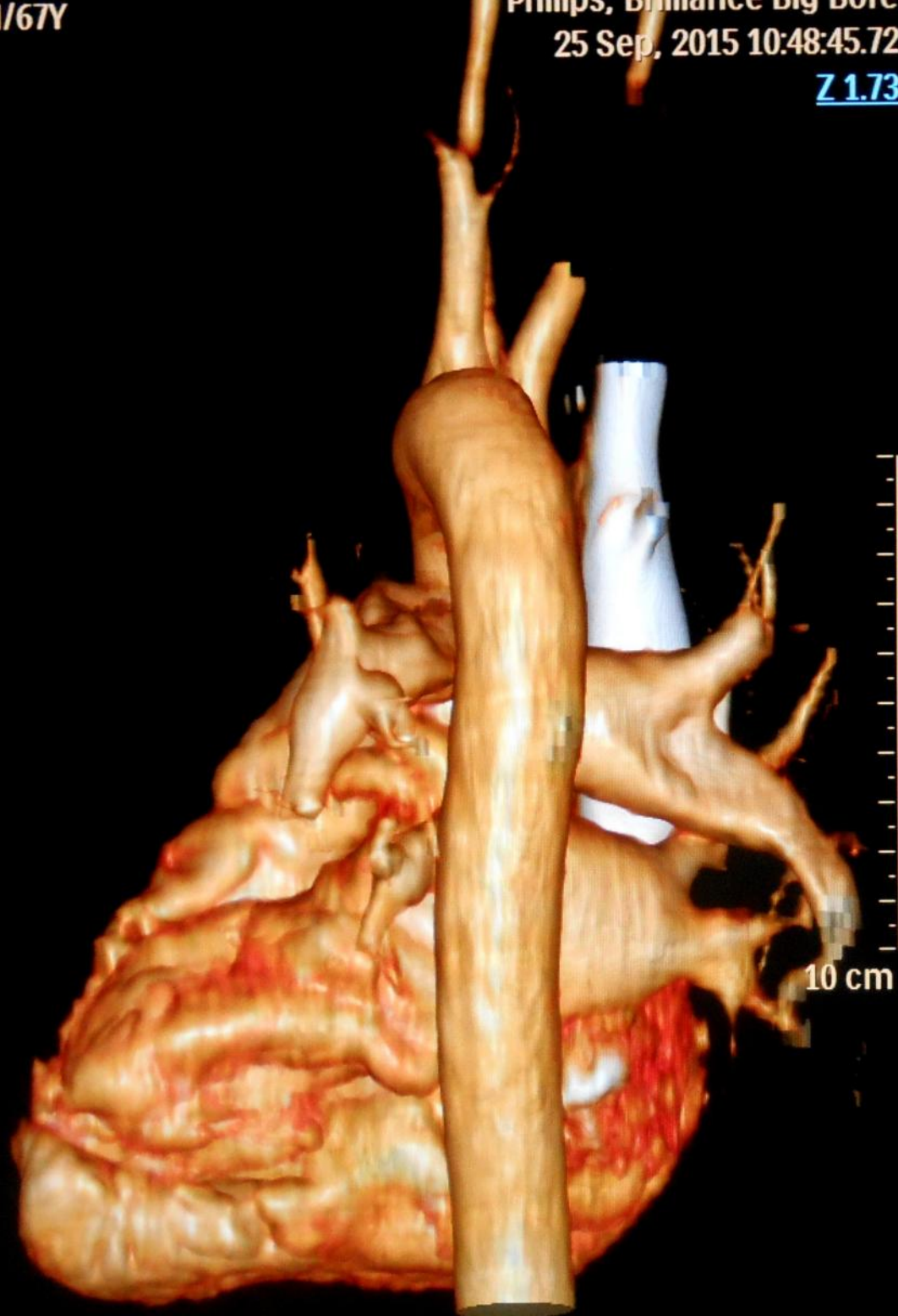

Philips, Brilliance
25 Sep, 2015 10

Philips, Brilliance
25 Sep, 2015 10

SW

SW

SW

25 Sep, 2015 10:48:45.72

Z 1.73

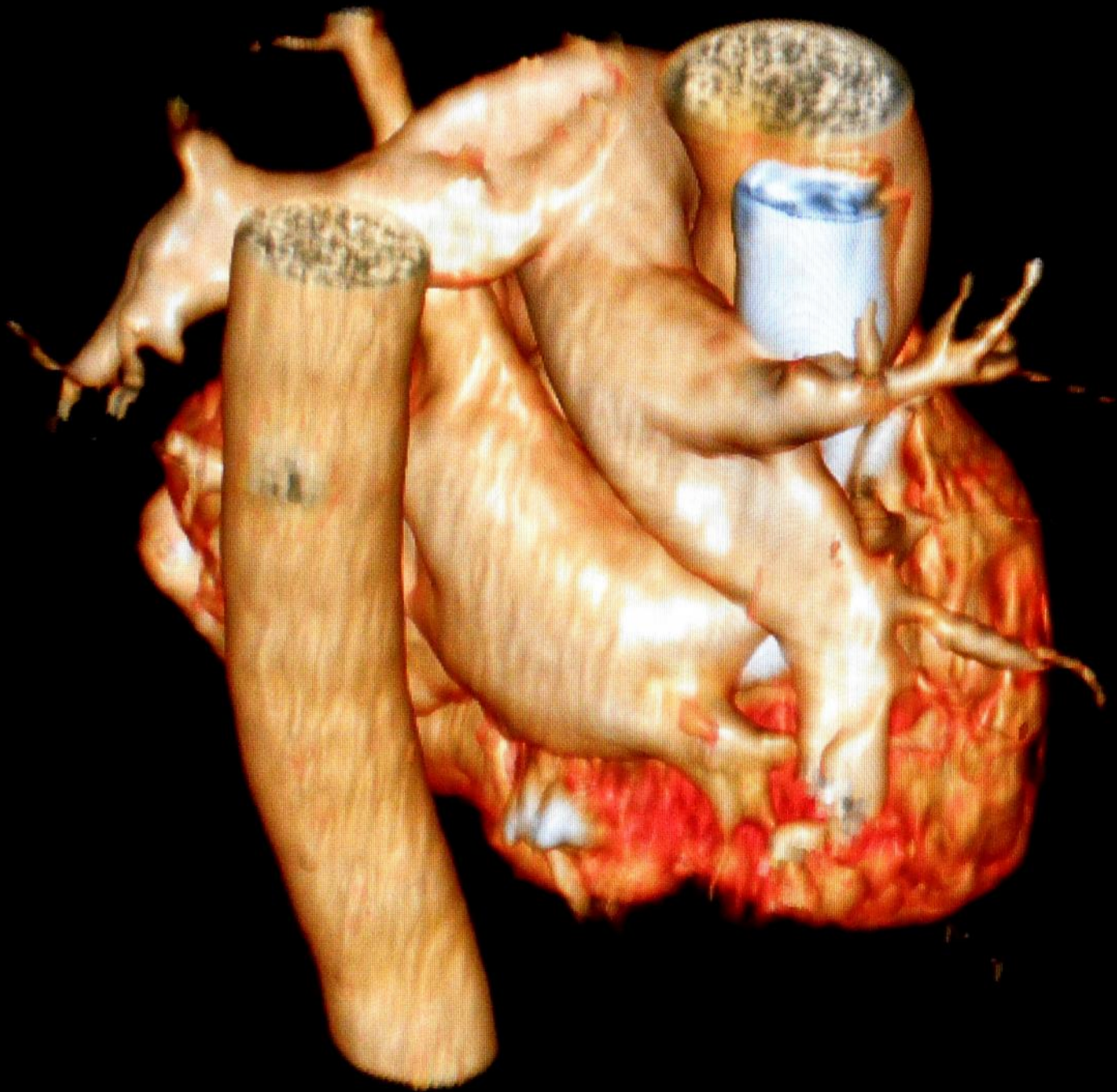

ISAEV V P
050-150-897 19 M/67Y
7

Philips, Brilliance
25 Sep, 2015



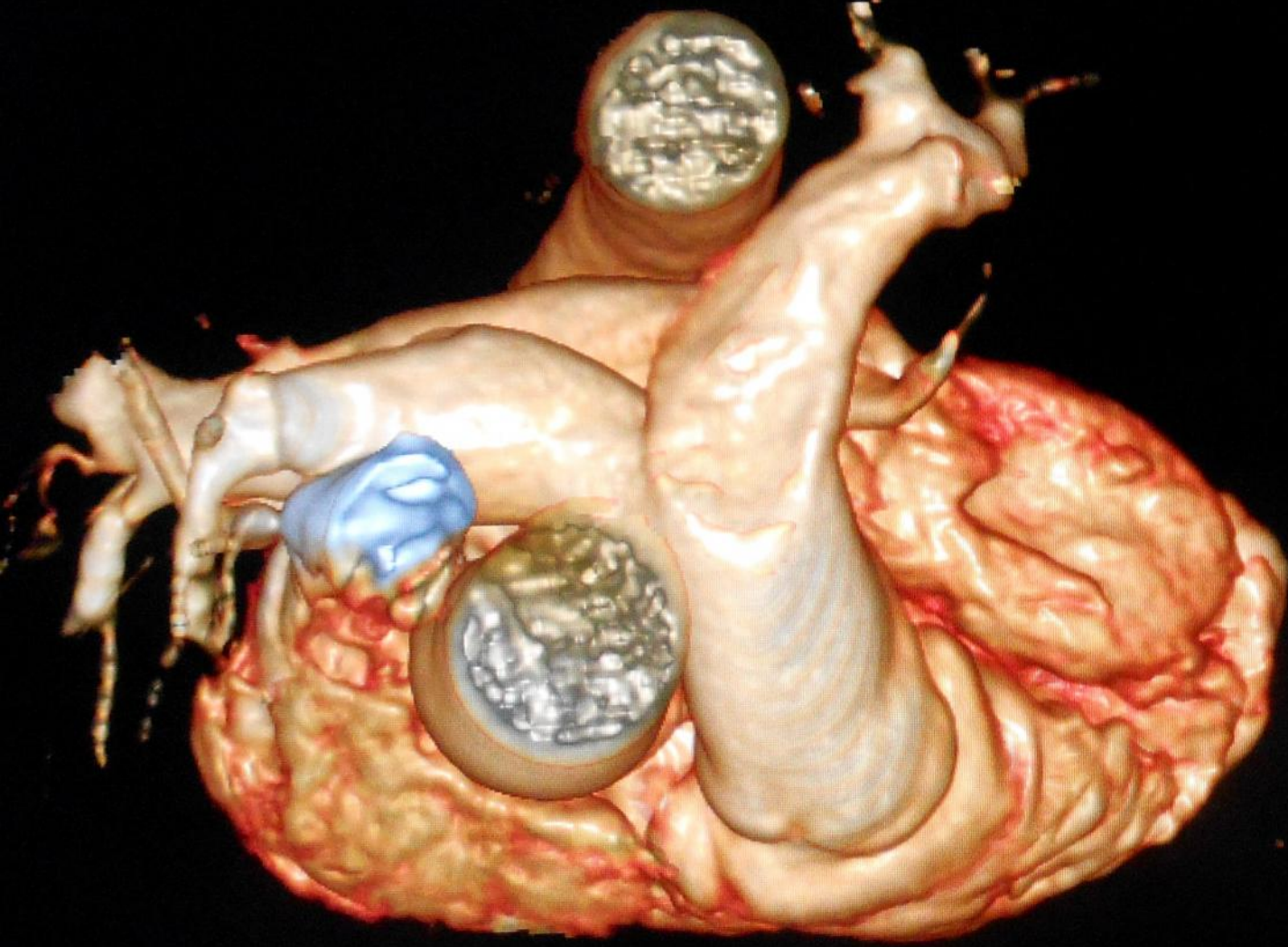

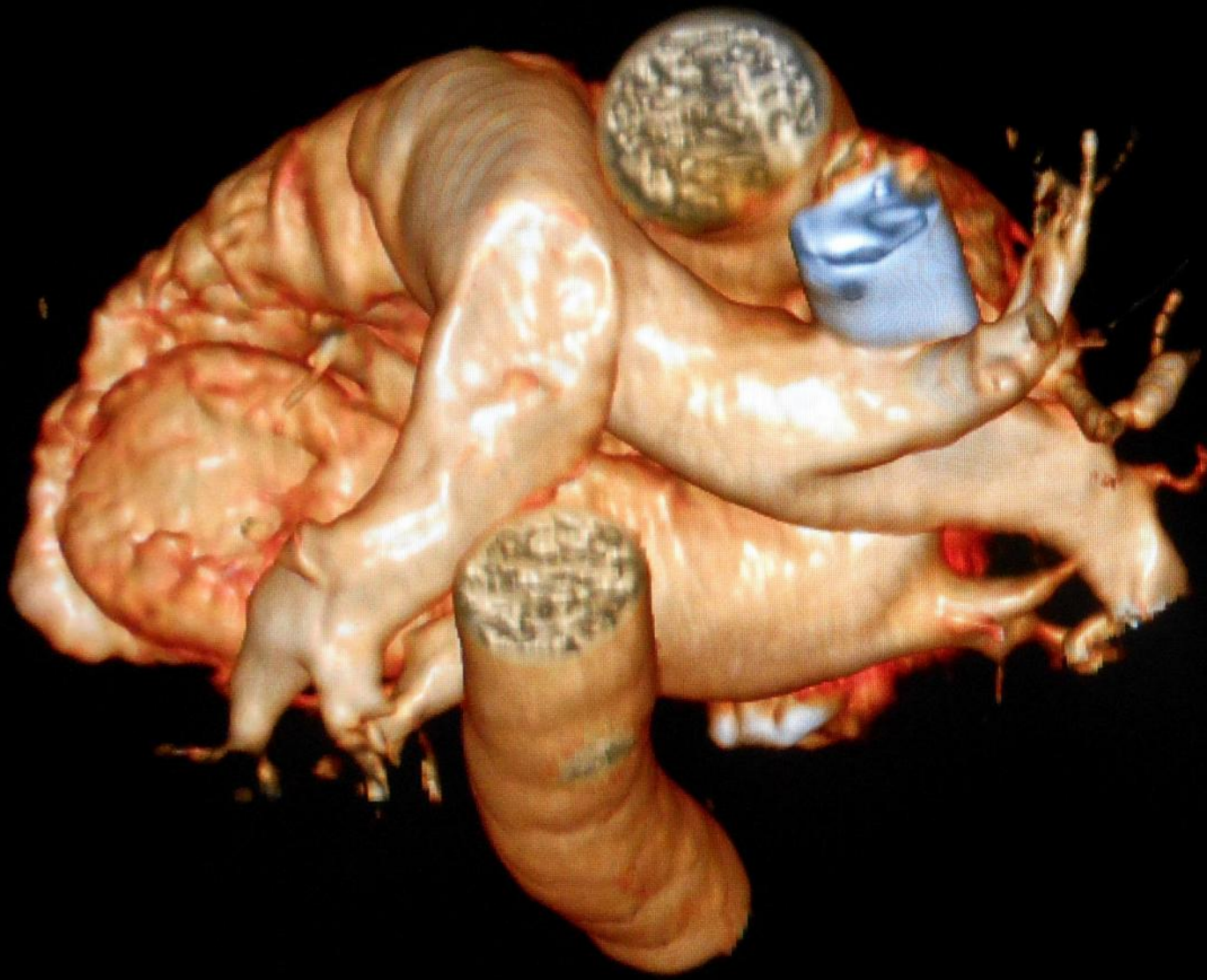

Z 1.73

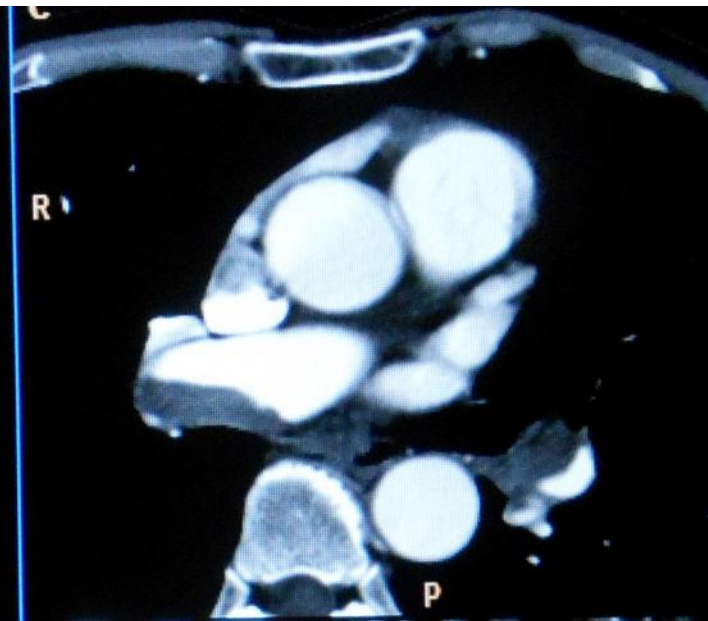

ISAEV VP
050-150-897 19 M/67Y
7

Philips, Brilliance
25 Sep, 2015 10
SW

